

NOTIFICATION OF TIMBER HARVEST

Town: Somers Date: 4/6/2021
Property Location: 459 Pinney Road

List all parcels:
Assessor's Info:

Map	Block	Lot

OR:

Unique ID
306

Total acreage of property(s): 40.25 Total acreage of harvest area: _____

Landowner(s) of Record: Wildlife & Forest Management, LLC
Mailing Address: 62 Eaglebrook Road
Town: Somers Zip: 06071
Phone (860) 803-0777
E-mail: jameswyso@aol.com

Primary Contact: Jim Wysocki
Mailing Address: Same as LOR
Town: Same as LOR Zip: Same as LOR
Phone () Same as LOR
E-mail: Same as LOR

Note: Timber harvesting is a *Permitted as of Right Activity* pursuant to the Inland Wetlands and Watercourses Act, except for those practices regulated under Section 22a-36 through 22a-45 of the Connecticut General Statutes.

Is there a current forest management/stewardship plan for this property? Yes No

This timber harvest has been prepared by a State of Connecticut certified:
(Check one): Forester OR Supervising Forest Products Harvester

Forest Practitioner Certificate #: F000984
Name: NATHANIEL J GOSSELIN
Address: 11 OLYMPIA STREET, EASTHAMPTON, MA 01027
E-mail: NATE@CONNWOOD.COM
Phone #: (Business) 860-349-9910 (Cell) 203-907-7015

Property Boundaries:
Bounds are marked: Yes No

Timber Harvest Boundaries:
Have been marked or flagged: Yes No

Have owners of all lands within 100 feet of the harvest area been notified via first-class mail prior to filing this "Notification of Timber Harvest"? Yes No
Estimated starting date of timber harvesting operations: 6 / 1 / 2021

Description of Timber Harvest:
Objective: RELEASE YOUNG FOREST AND EXPANDING EXISTING/ESTABLISHED GAPS TO PROMOTE REGENERATION. SALVAGE OAKS DAMAGED BY GYPSY MOTH.
Treatment: SECOND/FINAL PHASE SHELTERWOOD

Amount of forest products to be harvested:
APPX. 42,000 Board feet APPX. 250 Cords _____ Cubic feet _____ Tons

How have the trees to be harvested been designated?
 They have been marked with paint at eye level and at ground level. Paint color(s): _____
 They have not been marked **TREES WILL BE MARKED IN BLUE PAINT PRIOR TO HARVEST**

This is not an official CT DEP form but it has been endorsed for town usage by: CT Farm Bureau Assoc., CT Forest & Park Assoc., CT Professional Timber Producers, Society of American Foresters - CT Chapter, and others.

SOIL, WATER AND INLAND WETLANDS RESOURCES

Actions Being Performed On This Land

(Check all that apply and locate on attached Timber Harvest Area map -- see information below on maps.)

<p style="text-align: center;"><u>Crossings / Clearing</u></p> <input type="checkbox"/> Temporary stream/drainage crossing <input type="checkbox"/> Temporary wetlands crossing <input type="checkbox"/> Removal of trees in wetlands <input type="checkbox"/> Removal of trees in upland review area	<p style="text-align: center;"><u>Erosion and Sedimentation Control Measures:</u></p> <input type="checkbox"/> Installation of water bars <input type="checkbox"/> Grading <input type="checkbox"/> Seeding <input checked="" type="checkbox"/> Other (describe below)
<p style="text-align: center;"><u>Log landing area:</u></p> <input type="checkbox"/> anti-tracking pad <input type="checkbox"/> curb cut	<p style="text-align: center;"><u>Roads</u></p> <p>Are new roads, other than skid trails, to be constructed for transport of logs or other activities associated with this harvest?</p> <input type="checkbox"/> Yes <input checked="" type="checkbox"/> No

Describe in further detail as necessary:

ALL ACTIVITY WILL BE IN ACCORDANCE WITH THE CONNECTICUT FORESTRY BEST MANAGEMENT PRACTICES "2007 CONNECTICUT FIELD GUIDE." THERE ARE NO FOREST ACTIVITIES WITHIN WETLANDS OR WATERCOURSES. FINAL STABILIZATION WILL INCLUDE BUT NOT BE LIMITED TO STRAW MULCH, CONSERVATION MIX SEED ON TRAILS, WATERBARS AND BROAD BASED DIPS.

The following maps are attached to this "Notification" (Check all that apply)

- Copy of USGS topographic map with property outlined
- Copy of Assessor's map with property outlined
- Timber Harvest Area map showing outline of harvest area, main skid road locations, log landing area, truck access roads, inland wetlands, watercourses and any crossings

The undersigned hereby swear that the information contained in this application is true, accurate and complete to the best of my (our) knowledge and belief and that the timber harvest will be conducted in accordance with the specifications outlined in this "Notification of Timber Harvest."

Signature of Landowner(s): _____ Date: _____

Print/Type Name: JAMES E. WYSOCKI

Signature of Landowner(s): _____ Date: _____

Print/Type Name: _____

Signature of Certified Forest Practitioner:  Date: 4/6/2021

Print Name: NATHANIEL J GOSSELIN

Certificate #: F000984 Expiration Date: 11 / 01 / 2022

Complete and Submit to:

- The Municipal Inland Wetlands Agency/ies in which the property is located, and
- A courtesy copy of this Notification Form should also be sent to The Department of Environmental Protection, Division of Forestry 79 Elm Street, Hartford, CT, Tel: (860) 424-3630

This is not an official CT DEP form but it has been endorsed for town usage by: CT Farm Bureau Assoc., CT Forest & Park Assoc., CT Professional Timber Producers, Society of American Foresters - CT Chapter, and others.



Town of Somers Conservation Commission Inland Wetlands & Watercourses Application

Revised Effective 10/7/2020

FOR OFFICE USE ONLY

Application # _____
Date Submitted _____
Fee Collected _____
Date of CC Receipt _____

Property Owner's Information

Name: Wildlife & Forest Management, LLC

Mailing Address: 62 Eaglebrook Road

WHEN NOT REQUIRED BY LAW TO MAIL NOTICE BY USPS, MAY NOTICES BE EMAILED TO YOU? Yes No

Email: jameswyso@aol.com Primary Contact Phone #: 860-803-0777

By signing below I certify that all information submitted with this application is true and accurate to the best of my knowledge, that I am aware of and understand the application requirements and regulations, that all work will be completed in accordance with approved plans, and acknowledge that the application is to be considered complete only when all information and documents required by the Commission have been submitted. Moreover, by signing above I/we expressly provide written consent to the filing of the application and access to the site by the Commission and its staff and hired professionals to walk and inspect the property and perform those tests necessary to properly review the application and monitor site work until the permitted activity is completed.

Owner's Signature: _____ Date: _____

Applicant's Information (if different than owner)

Name: _____

Mailing Address: _____

WHEN NOT REQUIRED BY LAW TO MAIL NOTICE BY USPS, MAY NOTICES BE EMAILED TO YOU? Yes No

Email: _____ Primary Contact Phone #: _____

By signing below I certify that all information submitted with this application is true and accurate to the best of my knowledge, that I am aware of and understand the application requirements and regulations, that all work will be completed in accordance with approved plans, and acknowledge that the application is to be considered complete only when all information and documents required by the Commission have been submitted.

Applicant's Signature: _____ Date: _____

Property Information

Street Address: 459 Pinney Road Size of Property (acres): 40.25

Total area of wetlands/watercourses on parcel in square feet or acres: 0.111 acres water, 2.318 acres wetlands

Proposed disturbance or alteration to wetlands/watercourses (square feet & linear feet.): 0 square feet / linear feet

Proposed disturbance within Upland Review Area (square feet, within 100' of wetland or watercourse): 0 square feet

Proposed area of wetlands/watercourses to be restored, enhanced, or created (square feet or acres): 0 square feet

Is the property served by: **Public Water:** Yes No* **Public Sewer:** Yes No*

**If not served by public water and/or sewer, applicant shall make application to Somers Health Department if required.*

Is there a Conservation Restriction or Preservation Restriction on the property? Yes* No **If Yes, please attach evidence that adequate notice was provided to holder of restriction or letter from holder verifying that application is in compliance (CGS 47-42a,b,c)*

Application Information – Please refer to § 211-19 for Application Fee schedule, in addition to state land use fee.

Type of Project: (check one)

Residential Commercial/Industrial Mixed Use Forestry Agricultural Other: _____

Type of Application: (check one)

Wetland Permit Minimal Impact Permit¹ Jurisdictional Ruling² Permit Modification³ Permit Extension³

¹Limited to appurtenant, at-grade structures <500 square feet and ≥25 feet from wetland/watercourse. See § 211-12 for more information.

²See § 211-4 for details regarding permitted uses as of right and nonregulated uses. Sufficient info must be provided for the Commission to make a ruling.

³Existing permit must be valid for ≥65 days after the date submitted. See § 211-71 for further instructions.

Project Narrative *Please attach reports and supporting documentation as necessary.* Additional Info Attached? Yes No

1. Describe the nature and purpose of proposed regulated activity, request for acceptance of a permitted use as of right or a nonregulated use, map or regulation amendment, or other activity requiring review by the Commission or its Agent: The existing property has been managed for wildlife, specifically early successional/young forest habitat. Due to impact of drought/gypsy moth, many oak trees have died within the past year. The harvest area will be the same area as previously permitted, using the same roads that were previously permitting, and will be outside of the inland wetlands and water courses.

2. Describe how the proposed activity affects wetlands, watercourses, and the regulated areas. Describe the nature of the affected resources, including their function, and list any wetlands of special interest (vernal pool, marsh, bog, etc.) : The proposed logging activity will not affect wetlands, watercourses, or regulated areas.

3. Describe measures that will be taken to minimize the impact on wetlands, watercourses and the regulated areas, including proposed erosion and sedimentation controls and other management practices or mitigation measures: All logging activities will be in accordance with the Connecticut Forestry Best Management Practices.

4. Describe alternatives considered and why activity proposed in application was chosen as preferred alternative: With 0 square feet of proposed impact, the best alternative was chosen.

Applicant shall provide certification in accordance with Inland Wetlands and Watercourses Regulations, § 211-7G:

- Whether or not any portion of the property on which the regulated activity is proposed is located within 500 feet of an adjoining town. Yes No
- Whether or not a significant portion of the traffic to the completed project will use streets within an adjoining town to exit or enter the site. Yes No
- Whether or not a significant portion of the sewer or water drainage from the project will flow through and significantly impact the sewer or water drainage system of an adjoining town. Yes No
- Whether water run-off from the improved site will impact streets or other municipal/private property within an adjoining town. Yes No

FOR OFFICE USE ONLY

If YES to any of the above, the Commission shall, in accordance with CGS 8-7d(f) and IWWR 211-8C, notify the clerk of any adjoining municipality of the pendency of any application, petition, appeal, request or plan concerning any project on any site. Notice of the pendency of such application shall be made by certified mail, return receipt requested, and shall be mailed within seven (7) days of the date of receipt of the application, petition, appeal, request or plan. (See § 211-8C)

Is any portion of wetland/watercourse within 500' of the boundary of another municipality? Yes* No

**If yes, the applicant shall give written notice of application by certified mail, return receipt requested, on the same day to the Inland Wetlands Commission of other municipality. Proof must be provided to Wetland Agent. See § 211-8*

Site Plan Requirements (See § 211-7E) – 2 hard copies and an electronic copy required with application

- Scale of 1" = 20' to 1" = 100', or other scale as appropriate considering the proposal
- Show the proposed activity and existing and proposed conditions in relation to wetlands and watercourses and Upland Review Area.
- For Wetland Permit – field delineated wetland boundaries with wetland flag numbers/locations and soil scientist's signature on plan.
- Clearing limits/limit of disturbance, property lines, existing and proposed topography, proposed drainage, proposed erosion controls.
- Identify any further activities associated with, or reasonably related to, the proposed regulated activity which are made inevitable by the proposed regulated activity and which may have an impact on wetlands or watercourses.
- Diagram of alternatives considered by the applicant

PLEASE NOTE: If the Conservation Commission determines, based upon its review of the initial submittal, that either the proposed activity involves a significant activity, or additional technical or other information is necessary in order to properly and fully evaluate the proposed activity, any or all of the additional information listed in § 211-7F of the IWWA Regulations may be required in addition to this application and general site plan requirements. The Commission may additionally determine that the application warrants a complex application fee to be paid by the applicant to allow review by third party expert(s) with the appropriate expertise, pursuant to Town Ordinance (see § 114-7, 8, 9, 10).

NOTIFICATION OF TIMBER HARVEST

Town: Somers Date: 4/6/2021
Property Location: 459 Pinney Road

List all parcels:
Assessor's Info:

Map	Block	Lot

OR:

Unique ID
306

Total acreage of property(s): 40.25 Total acreage of harvest area: _____

Landowner(s) of Record: Wildlife & Forest Management, LLC
Mailing Address: 62 Eaglebrook Road - DRIVE
Town: Somers Zip: 06071
Phone (860) 803-0777
E-mail: jameswyso@aol.com

Primary Contact: Jim Wysocki
Mailing Address: Same as LOR
Town: Same as LOR Zip: Same as LOR
Phone () Same as LOR
E-mail: Same as LOR

Note: Timber harvesting is a *Permitted as of Right Activity* pursuant to the Inland Wetlands and Watercourses Act, except for those practices regulated under Section 22a-36 through 22a-45 of the Connecticut General Statutes.

Is there a current forest management/stewardship plan for this property? Yes No

This timber harvest has been prepared by a State of Connecticut certified:
(Check one): Forester OR Supervising Forest Products Harvester

Forest Practitioner Certificate #: F000984
Name: NATHANIEL J GOSSELIN
Address: 11 OLYMPIA STREET, EASTHAMPTON, MA 01027
E-mail: NATE@CONNWOOD.COM
Phone #: (Business) 860-349-9910 (Cell) 203-907-7015

Property Boundaries:
Bounds are marked: Yes No

Timber Harvest Boundaries:
Have been marked or flagged: Yes No

Have owners of all lands within 100 feet of the harvest area been notified via first-class mail prior to filing this "Notification of Timber Harvest"? Yes No
Estimated starting date of timber harvesting operations: 6 / 1 / 2021

Description of Timber Harvest:
Objective: RELEASE YOUNG FOREST AND EXPANDING EXISTING/ESTABLISHED GAPS TO PROMOTE REGENERATION. SALVAGE OAKS DAMAGED BY GYPSY MOTH.
Treatment: SECOND/FINAL PHASE SHELTERWOOD

Amount of forest products to be harvested:
APPX. 42,000 Board feet APPX. 250 Cords _____ Cubic feet _____ Tons

How have the trees to be harvested been designated?
 They have been marked with paint at eye level and at ground level. Paint color(s): _____
 They have not been marked **TREES WILL BE MARKED IN BLUE PAINT PRIOR TO HARVEST**

This is not an official CT DEP form but it has been endorsed for town usage by: CT Farm Bureau Assoc., CT Forest & Park Assoc., CT Professional Timber Producers, Society of American Foresters - CT Chapter, and others.

SOIL, WATER AND INLAND WETLANDS RESOURCES

Actions Being Performed On This Land

(Check all that apply and locate on attached Timber Harvest Area map -- see information below on maps.)

<u>Crossings / Clearing</u>	<u>Erosion and Sedimentation Control Measures:</u>
<input type="checkbox"/> Temporary stream/drainage crossing <input type="checkbox"/> Temporary wetlands crossing <input type="checkbox"/> Removal of trees in wetlands <input type="checkbox"/> Removal of trees in upland review area	<input type="checkbox"/> Installation of water bars <input type="checkbox"/> Grading <input type="checkbox"/> Seeding <input checked="" type="checkbox"/> Other (describe below)
<u>Log landing area:</u>	<u>Roads</u>
<input type="checkbox"/> anti-tracking pad <input type="checkbox"/> curb cut	Are new roads, other than skid trails, to be constructed for transport of logs or other activities associated with this harvest? <input type="checkbox"/> Yes <input checked="" type="checkbox"/> No

Describe in further detail as necessary:

ALL ACTIVITY WILL BE IN ACCORDANCE WITH THE CONNECTICUT FORESTRY BEST MANAGEMENT PRACTICES "2007 CONNECTICUT FIELD GUIDE." THERE ARE NO FOREST ACTIVITIES WITHIN WETLANDS OR WATERCOURSES. FINAL STABILIZATION WILL INCLUDE BUT NOT BE LIMITED TO STRAW MULCH, CONSERVATION MIX SEED ON TRAILS, WATERBARS AND BROAD BASED DIPS.

The following maps are attached to this " Notification" (Check all that apply)

- Copy of USGS topographic map with property outlined
- Copy of Assessor's map with property outlined
- Timber Harvest Area map showing outline of harvest area, main skid road locations, log landing area, truck access roads, inland wetlands, watercourses and any crossings

The undersigned hereby swear that the information contained in this application is true, accurate and complete to the best of my (our) knowledge and belief and that the timber harvest will be conducted in accordance with the specifications outlined in this " Notification of Timber Harvest."

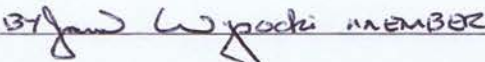
Signature of Landowner(s):  MEMBER Date: APRIL 6, 2021

Print/Type Name: JAMES E. WYSOCKI

Signature of Landowner(s): _____ Date: _____

Print/Type Name: _____

Signature of Certified Forest Practitioner:  Date: 4/6/2021

Print Name: NATHANIEL J GOSSELIN

Certificate #: F000984 Expiration Date: 11 / 01 / 2022

Complete and Submit to:

- The Municipal Inland Wetlands Agency/ies in which the property is located, and
- A courtesy copy of this Notification Form should also be sent to The Department of Environmental Protection, Division of Forestry 79 Elm Street, Hartford, CT, Tel: (860) 424-3630

This is not an official CT DEP form but it has been endorsed for town usage by: CT Farm Bureau Assoc., CT Forest & Park Assoc., CT Professional Timber Producers, Society of American Foresters - CT Chapter, and others.



Town of Somers Conservation Commission Inland Wetlands & Watercourses Application

Revised Effective 10/7/2020

FOR OFFICE USE ONLY
Application # _____
Date Submitted _____
Fee Collected _____
Date of CC Receipt _____

Property Owner's Information

Name: Wildlife & Forest Management, LLC

Mailing Address: 62 Eaglebrook Road DRIVE

WHEN NOT REQUIRED BY LAW TO MAIL NOTICE BY USPS, MAY NOTICES BE EMAILED TO YOU? Yes No

Email: jameswyso@aol.com Primary Contact Phone #: 860-803-0777

By signing below I certify that all information submitted with this application is true and accurate to the best of my knowledge, that I am aware of and understand the application requirements and regulations, that all work will be completed in accordance with approved plans, and acknowledge that the application is to be considered complete only when all information and documents required by the Commission have been submitted. Moreover, by signing above I/we expressly provide written consent to the filing of the application and access to the site by the Commission and its staff and hired professionals to walk and inspect the property and perform those tests necessary to properly review the application and monitor site work until the permitted activity is completed.

Owner's Signature: [Signature] Date: APRIL 6, 2021

Applicant's Information (if different than owner)

Name: _____

Mailing Address: _____

WHEN NOT REQUIRED BY LAW TO MAIL NOTICE BY USPS, MAY NOTICES BE EMAILED TO YOU? Yes No

Email: _____ Primary Contact Phone #: _____

By signing below I certify that all information submitted with this application is true and accurate to the best of my knowledge, that I am aware of and understand the application requirements and regulations, that all work will be completed in accordance with approved plans, and acknowledge that the application is to be considered complete only when all information and documents required by the Commission have been submitted.

Applicant's Signature: _____ Date: _____

Property Information

Street Address: 459 Pinney Road Size of Property (acres): 40.25

Total area of wetlands/watercourses on parcel in square feet or acres: 0.111 acres water, 2.318 acres wetlands

Proposed disturbance or alteration to wetlands/watercourses (square feet & linear feet.): 0 square feet / linear feet

Proposed disturbance within Upland Review Area (square feet, within 100' of wetland or watercourse): 0 square feet

Proposed area of wetlands/watercourses to be restored, enhanced, or created (square feet or acres): 0 square feet

Is the property served by: Public Water: Yes No* Public Sewer: Yes No*

*If not served by public water and/or sewer, applicant shall make application to Somers Health Department if required.

Is there a Conservation Restriction or Preservation Restriction on the property? Yes* No *if Yes, please attach evidence that adequate notice was provided to holder of restriction or letter from holder verifying that application is in compliance (CGS 47-42a,b,c)

Application Information – Please refer to § 211-19 for Application Fee schedule, in addition to state land use fee.

Type of Project: (check one)

Residential Commercial/Industrial Mixed Use Forestry Agricultural Other: _____

Type of Application: (check one)

Wetland Permit Minimal Impact Permit¹ Jurisdictional Ruling² Permit Modification³ Permit Extension³

¹Limited to appurtenant, at-grade structures <500 square feet and >25 feet from wetland/watercourse. See § 211-12 for more information.
²See § 211-4 for details regarding permitted uses as of right and nonregulated uses. Sufficient info must be provided for the Commission to make a ruling.
³Existing permit must be valid for ≥65 days after the date submitted. See § 211-71 for further instructions.

Project Narrative *Please attach reports and supporting documentation as necessary.* Additional Info Attached? Yes No

1. Describe the nature and purpose of proposed regulated activity, request for acceptance of a permitted use as of right or a nonregulated use, map or regulation amendment, or other activity requiring review by the Commission or its Agent: The existing property has been managed for wildlife, specifically early successional/young forest habitat. Due to impact of drought/gypsy moth, many oak trees have died within the past year. The harvest area will be the same area as previously permitted, using the same roads that were previously permitting, and will be outside of the inland wetlands, water courses, and upland review area.

2. Describe how the proposed activity affects wetlands, watercourses, and the regulated areas. Describe the nature of the affected resources, including their function, and list any wetlands of special interest (vernal pool, marsh, bog, etc.) : The proposed logging activity will not affect wetlands, watercourses, or regulated areas.

3. Describe measures that will be taken to minimize the impact on wetlands, watercourses and the regulated areas, including proposed erosion and sedimentation controls and other management practices or mitigation measures: All logging activities will be in accordance with the Connecticut Forestry Best Management Practices.

4. Describe alternatives considered and why activity proposed in application was chosen as preferred alternative: With 0 square feet of proposed impact, the best alternative was chosen.

Applicant shall provide certification in accordance with Inland Wetlands and Watercourses Regulations, § 211-7G:

- Whether or not any portion of the property on which the regulated activity is proposed is located within 500 feet of an adjoining town. Yes No
- Whether or not a significant portion of the traffic to the completed project will use streets within an adjoining town to exit or enter the site. Yes No
- Whether or not a significant portion of the sewer or water drainage from the project will flow through and significantly impact the sewer or water drainage system of an adjoining town. Yes No
- Whether water run-off from the improved site will impact streets or other municipal/private property within an adjoining town. Yes No

FOR OFFICE USE ONLY

If YES to any of the above, the Commission shall, in accordance with CGS 8-7d(f) and IWWR 211-8C, notify the clerk of any adjoining municipality of the pendency of any application, petition, appeal, request or plan concerning any project on any site. Notice of the pendency of such application shall be made by certified mail, return receipt requested, and shall be mailed within seven (7) days of the date of receipt of the application, petition, appeal, request or plan. (See § 211-8C)

Is any portion of wetland/watercourse within 500' of the boundary of another municipality? Yes* No

**If yes, the applicant shall give written notice of application by certified mail, return receipt requested, on the same day to the Inland Wetlands Commission of other municipality. Proof must be provided to Wetland Agent. See § 211-8*

Site Plan Requirements (See § 211-7E) – 2 hard copies and an electronic copy required with application

- Scale of 1" = 20' to 1" = 100', or other scale as appropriate considering the proposal
- Show the proposed activity and existing and proposed conditions in relation to wetlands and watercourses and Upland Review Area.
- For Wetland Permit – field-delineated wetland boundaries with wetland flag numbers/locations and soil scientist's signature on plan.
- Clearing limits/limit of disturbance, property lines, existing and proposed topography, proposed drainage, proposed erosion controls.
- Identify any further activities associated with, or reasonably related to, the proposed regulated activity which are made inevitable by the proposed regulated activity and which may have an impact on wetlands or watercourses.
- Diagram of alternatives considered by the applicant

PLEASE NOTE: If the Conservation Commission determines, based upon its review of the initial submittal, that either the proposed activity involves a significant activity, or additional technical or other information is necessary in order to properly and fully evaluate the proposed activity, any or all of the additional information listed in § 211-7F of the IWWA Regulations may be required in addition to this application and general site plan requirements. The Commission may additionally determine that the application warrants a complex application fee to be paid by the applicant to allow review by third party expert(s) with the appropriate expertise, pursuant to Town Ordinance (see § 114-7, 8, 9, 10).

Town of Somers

Geographic Information System (GIS)



Date Printed: 4/21/2021

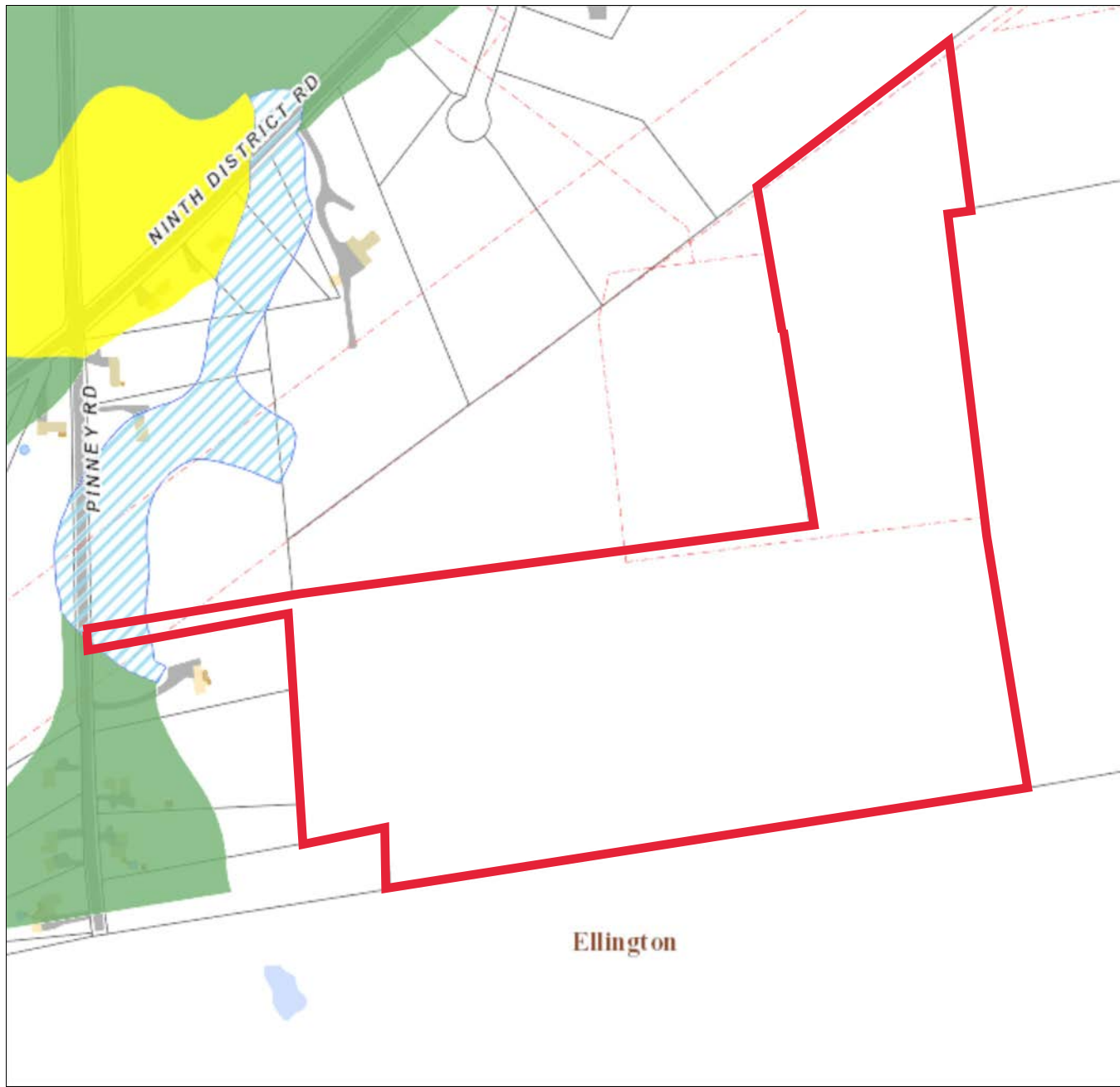

MAP DISCLAIMER - NOTICE OF LIABILITY

This map is for assessment purposes only. It is not for legal description or conveyances. All information is subject to verification by any user. The Town of Somers and its mapping contractors assume no legal responsibility for the information contained herein.

Approximate Scale: 1 inch = 400 feet

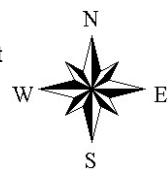

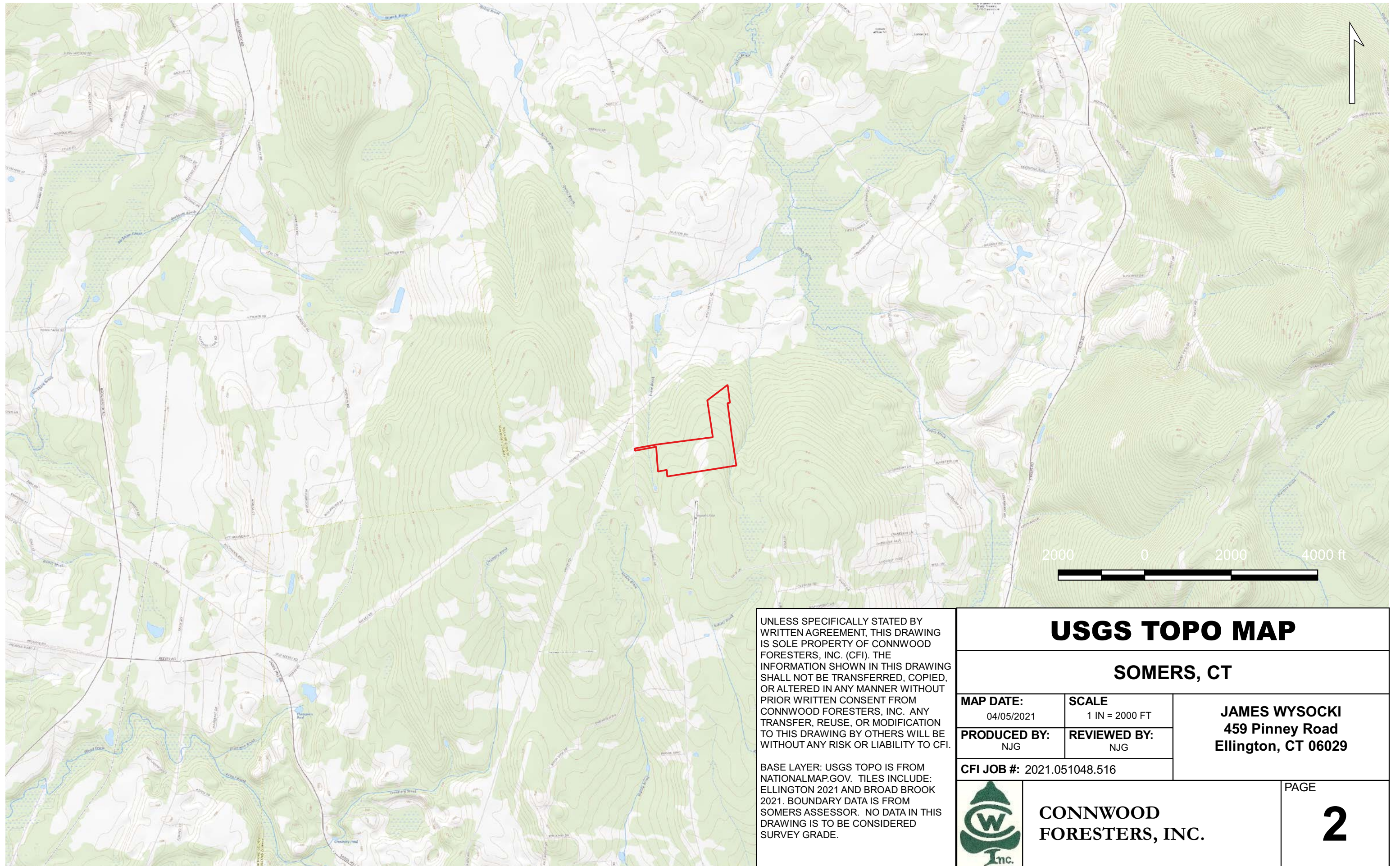

UNLESS SPECIFICALLY STATED BY WRITTEN AGREEMENT, THIS DRAWING IS SOLE PROPERTY OF CONNWOOD FORESTERS, INC. (CFI). THE INFORMATION SHOWN IN THIS DRAWING SHALL NOT BE TRANSFERRED, COPIED, OR ALTERED IN ANY MANNER WITHOUT PRIOR WRITTEN CONSENT FROM CONNWOOD FORESTERS, INC. ANY TRANSFER, REUSE, OR MODIFICATION TO THIS DRAWING BY OTHERS WILL BE WITHOUT ANY RISK OR LIABILITY TO CFI.

BASE LAYER: USGS TOPO IS FROM NATIONALMAP.GOV. TILES INCLUDE: ELLINGTON 2021 AND BROAD BROOK 2021. BOUNDARY DATA IS FROM SOMERS ASSESSOR. NO DATA IN THIS DRAWING IS TO BE CONSIDERED SURVEY GRADE.

USGS TOPO MAP

SOMERS, CT

MAP DATE: 04/05/2021	SCALE 1 IN = 2000 FT	JAMES WYSOCKI 459 Pinney Road Ellington, CT 06029
PRODUCED BY: NJG	REVIEWED BY: NJG	
CFI JOB #: 2021.051048.516		



CONNWOOD FORESTERS, INC.

PAGE
2

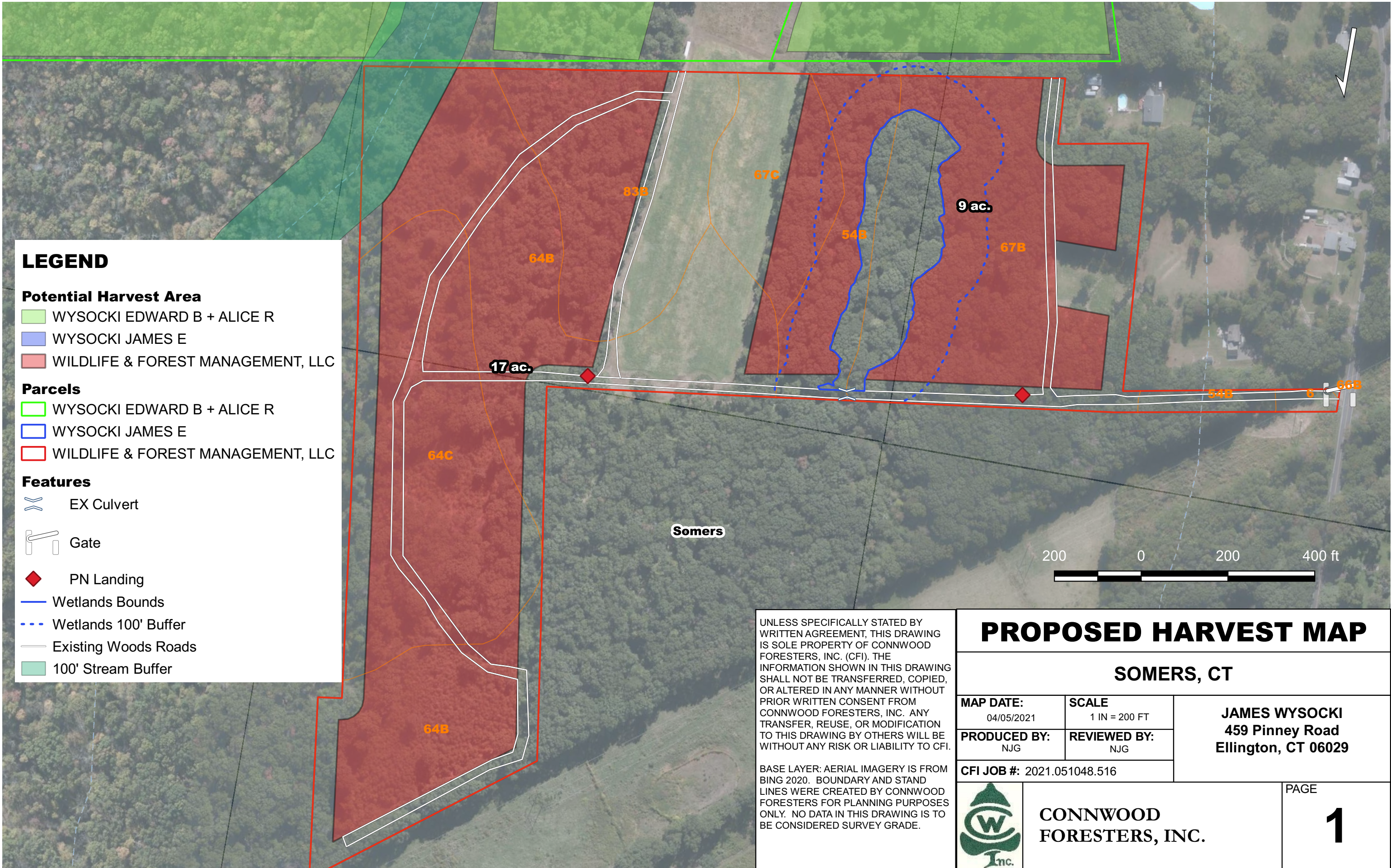

LEGEND

Potential Harvest Area

- WYSOCKI EDWARD B + ALICE R
- WYSOCKI JAMES E
- WILDLIFE & FOREST MANAGEMENT, LLC

Parcels

- WYSOCKI EDWARD B + ALICE R
- WYSOCKI JAMES E
- WILDLIFE & FOREST MANAGEMENT, LLC

Features

- EX Culvert
- Gate
- PN Landing
- Wetlands Bounds
- Wetlands 100' Buffer
- Existing Woods Roads
- 100' Stream Buffer

Somers

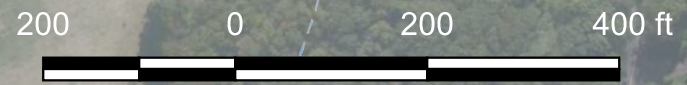

UNLESS SPECIFICALLY STATED BY WRITTEN AGREEMENT, THIS DRAWING IS SOLE PROPERTY OF CONNWOOD FORESTERS, INC. (CFI). THE INFORMATION SHOWN IN THIS DRAWING SHALL NOT BE TRANSFERRED, COPIED, OR ALTERED IN ANY MANNER WITHOUT PRIOR WRITTEN CONSENT FROM CONNWOOD FORESTERS, INC. ANY TRANSFER, REUSE, OR MODIFICATION TO THIS DRAWING BY OTHERS WILL BE WITHOUT ANY RISK OR LIABILITY TO CFI.

BASE LAYER: AERIAL IMAGERY IS FROM BING 2020. BOUNDARY AND STAND LINES WERE CREATED BY CONNWOOD FORESTERS FOR PLANNING PURPOSES ONLY. NO DATA IN THIS DRAWING IS TO BE CONSIDERED SURVEY GRADE.

PROPOSED HARVEST MAP

SOMERS, CT

MAP DATE: 04/05/2021	SCALE 1 IN = 200 FT
PRODUCED BY: NJG	REVIEWED BY: NJG
CFI JOB #: 2021.051048.516	

JAMES WYSOCKI
459 Pinney Road
Ellington, CT 06029



CONNWOOD FORESTERS, INC.

PAGE
1