

NOTIFICATION OF TIMBER HARVEST

Town: Somers Date: April 14th 2022
 Property Location: Nineth District Road

List all parcels:

Assessor's Info:

Map	Block	Lot
02	09	
02	08B	
01	28	
01	30	
02	08A	

OR:

Unique ID

Total acreage of property(s): 66.59 Total acreage of harvest area: 60

Landowner(s) of Record: Stephen Sobaski
 Mailing Address: 432 Nineth District Rd.
 Town: Somers Zip CT
 Phone (860) 841-0789
 E-mail:

Primary Contact:
 Mailing Address:
 Town: Zip
 Phone ()
 E-mail:

Note: Timber harvesting is a *Permitted as of Right Activity* pursuant to the Inland Wetlands and Watercourses Act, except for those practices regulated under Section 22a-36 through 22a-45 of the Connecticut General Statutes.

Is there a current forest management/stewardship plan for this property? Yes No

This timber harvest has been prepared by a State of Connecticut certified:
 (Check one): Forester OR Supervising Forest Products Harvester
 Forest Practitioner Certificate #: 001306
 Name: Eric M Parenti
 Address: 1103 Vernon Street Brattleboro, VT 05301
 E-mail: eparenti@cersosimo.com
 Phone #: (Business) 802 254-4508 (Cell) 603 355-6980

Property Boundaries:
 Bounds are marked: Yes No

Timber Harvest Boundaries:
 Have been marked or flagged: Yes No

Have owners of all lands within 100 feet of the harvest area been notified via first-class mail prior to filing this "Notification of Timber Harvest"? Yes No

Estimated starting date of timber harvesting operations: 4 / 30 / 22 - 5 / 5 / 22

Description of Timber Harvest:

Objective: Overstory removal to convert land to Pasture/hay land.

Treatment: Clear-cut

Amount of forest products to be harvested:
350MBF Board feet 350 Cords _____ Cubic feet 400 Tons

How have the trees to be harvested been designated?

They have been marked with paint at eye level and at ground level. Paint color(s): _____
 They have not been marked

This is not an official CT DEP form but it has been endorsed for town usage by: CT Farm Bureau Assoc., CT Forest & Park Assoc., CT Professional Timber Producers, Society of American Foresters - CT Chapter, and others.

SOIL, WATER AND INLAND WETLANDS RESOURCES

Actions Being Performed On This Land

(Check all that apply and locate on attached Timber Harvest Area map -- see information below on maps.)

<p align="center"><u>Crossings / Clearing</u></p> <p><input checked="" type="checkbox"/> Temporary stream/drainage crossing <input type="checkbox"/> Temporary wetlands crossing <input type="checkbox"/> Removal of trees in wetlands <input type="checkbox"/> Removal of trees in upland review area</p>	<p align="center"><u>Erosion and Sedimentation Control Measures:</u></p> <p><input checked="" type="checkbox"/> Installation of water bars <input checked="" type="checkbox"/> Grading <input checked="" type="checkbox"/> Seeding <input type="checkbox"/> Other (describe below)</p>
<p align="center"><u>Log landing area:</u></p> <p><input type="checkbox"/> anti-tracking pad <input type="checkbox"/> curb cut</p>	<p align="center"><u>Roads</u></p> <p>Are new roads, other than skid trails, to be constructed for transport of logs or other activities associated with this harvest? <input type="checkbox"/> Yes <input checked="" type="checkbox"/> No</p>

Describe in further detail as necessary:

See the forest cutting plan map. A cut-to-length logging operation will be used to complete this project. Brush will be used as matting in the main skid roads to limit soil disturbance or erosion. This project is on mostly flat ground with gradual slopes.

The following maps are attached to this "Notification" (Check all that apply)

- Copy of USGS topographic map with property outlined
- Copy of Assessor's map with property outlined
- Timber Harvest Area map showing outline of harvest area, main skid road locations, log landing area, truck access roads, inland wetlands, watercourses and any crossings

The undersigned hereby swear that the information contained in this application is true, accurate and complete to the best of my (our) knowledge and belief and that the timber harvest will be conducted in accordance with the specifications outlined in this "Notification of Timber Harvest."

Signature of Landowner(s): Stephen Sobaski Date: 4/20/22

Print/Type Name: STEPHEN SOBASKI

Signature of Landowner(s): _____ Date: _____

Print/Type Name: _____

Signature of Certified Forest Practitioner: Eric Parenti Date: 4/19/22

Print Name: Eric Parenti

Certificate #: 001306 Expiration Date: 12/1/2025

Complete and Submit to:
 - The Municipal Inland Wetlands Agency/ies in which the property is located, and
 - A courtesy copy of this Notification Form should also be sent to The Department of Environmental Protection, Division of Forestry
 79 Elm Street, Hartford, CT, Tel: (860) 424-3630

This is not an official CT DEP form but it has been endorsed for town usage by: CT Farm Bureau Assoc., CT Forest & Park Assoc., CT Professional Timber Producers, Society of American Foresters - CT Chapter, and others.

USGS Topographic Map of Property

Property Owner: Stephen Sobaski
432 Nineth District Road
Somers, CT 06071

Property Location: Off Nineth District Road Somers, CT
Map for Forest Cut Planning use only
April 2022

Legend

 Property Boundary

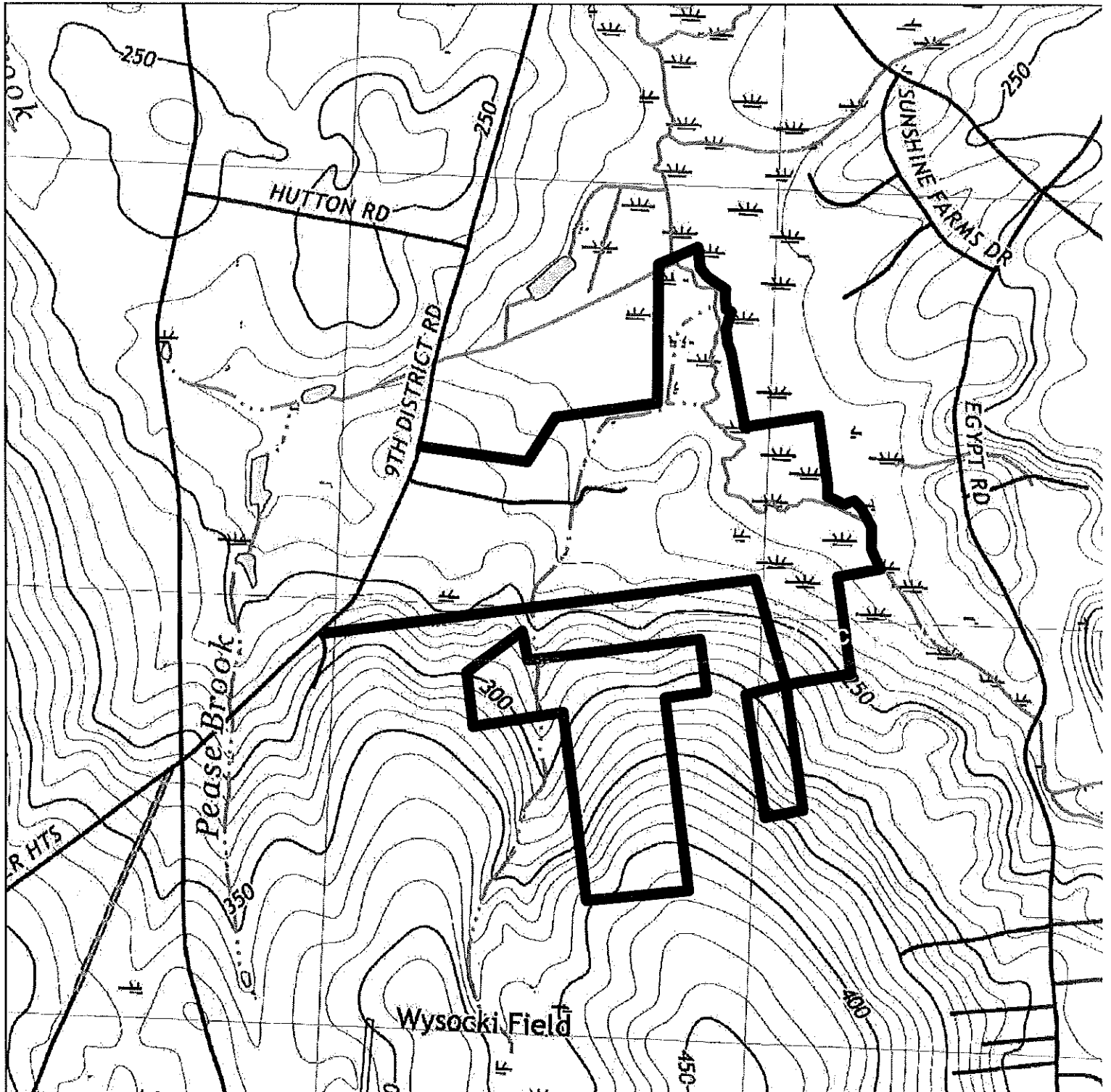
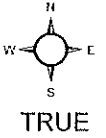
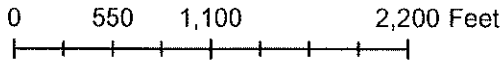

Somers Assessors GIS Parcel Map

Property Owner: Stephen Sobaski
432 Nineth District Road
Somers, CT 06071

Property Location: Off Nineth District Road Somers, CT
Map for Forest Cut Planning use only
April 2022

Legend

 Property Boundary

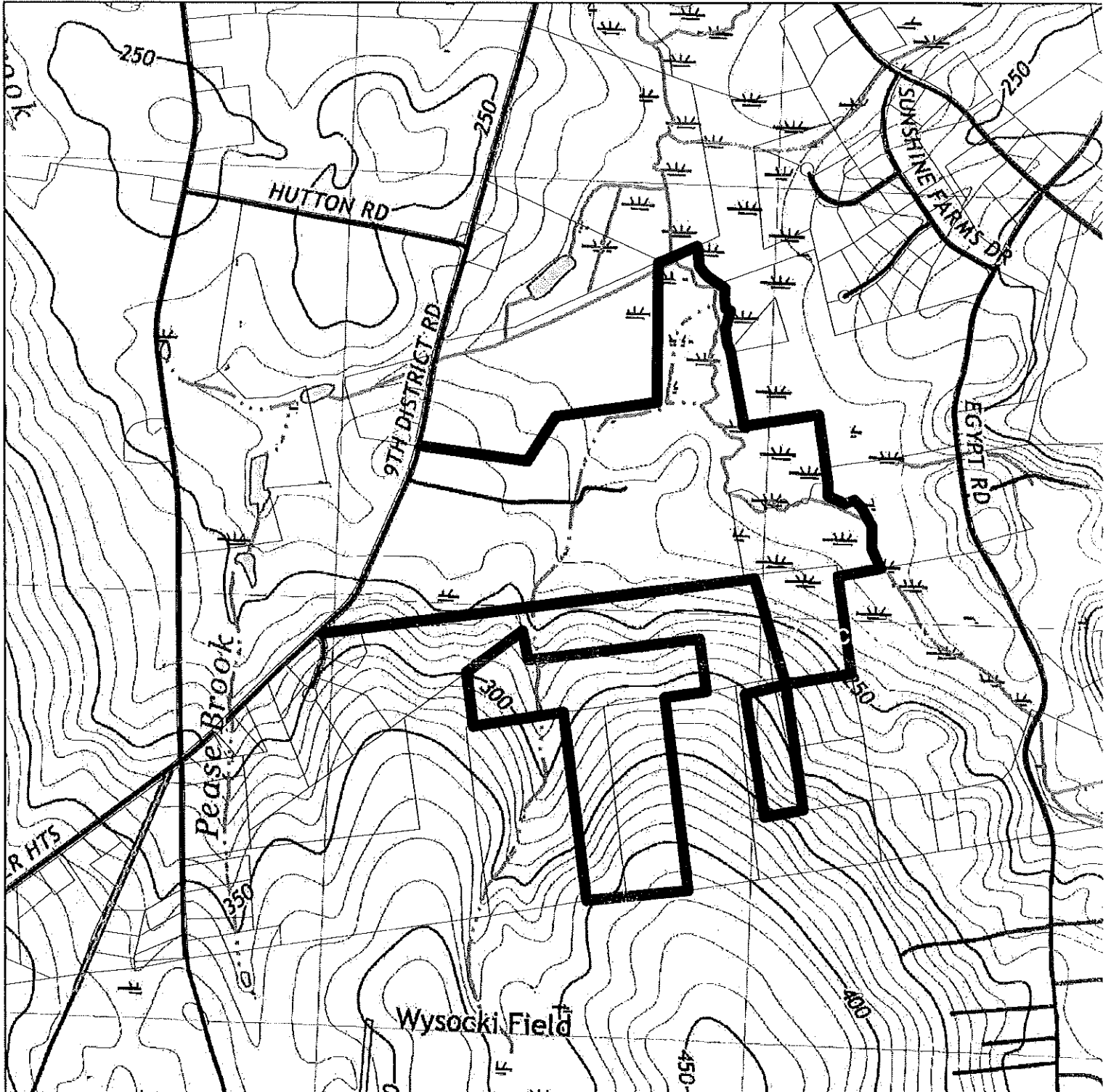
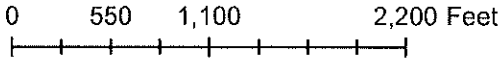

Forest Cutting Plan Map

Legend

- ▣▣▣▣▣ Timber Harvest Boundary
- - - Trail
- Stonewall
- Stream or intermittent stream
- Property Boundary
- Wetland
- ▤▤▤▤▤ Field or Woods Road

Property Owner: Stephen Sobaski
 432 Ninth District Road
 Somers, CT 06071
 Property Location: Off Ninth District Road Somers, CT
 Map for Forest Cut Planning use only
 April 2022

