

SOMERS CONSERVATION COMMISSION
INLAND WETLANDS & WATERCOURSES PERMIT APPLICATION
SOMERS, CONNECTICUT

PROPERTY OWNER:
ADDRESS:

Nancy Barrett
327 Ninth District Rd.
Somers, CT 06071 TELEPHONE: 860-749-3286

APPLICANT:
ADDRESS:

Same

TELEPHONE: _____

APPLICANTS INTEREST IN PROPERTY: Owner, Farming the land.

SOIL SCIENTIST:
ADDRESS:

TELEPHONE: _____

PROPERTY
LOCATION:

295 Ninth District Rd

STREET ADDRESS

MAP

BLOCK

LOT

DESCRIPTION AND PURPOSE OF PROPOSED ACTIVITY. Include dimensions of all structures, area of wetland impact, and distance of activity from wetland/watercourse: Renovate 1 acre irrigation pond. We have straw bales on hand to stake around the outlet while project is carried out. We will use the dredged materials to build a mild berm around the perimeter of the pond. We also have a 2 acre lot, (very gravelly) to spread any additional dredged materials.

IF DIRECT ALTERATION OF WETLAND/WATERCOURSE IS PROPOSED, DESCRIBE ALTERNATIVE CONSIDERED. Include proposed mitigation measures to minimize or eliminate alteration to wetlands or watercourses: _____

IS ANY PORTION OF THE PROPERTY LOCATED WITHIN 500 FEET OF A MUNICIPAL BOUNDARY? Circle one: YES (NO)

DOES THE PROPOSAL REQUIRE ANY OTHER TOWN COMMISSION(S) APPROVAL? No
IF YES, LIST COMMISSION(S): _____

I hereby certify that the above information and all work will be done according to approved plans. I further grant permission to the Conservation Commission and its agent(s) to talk and inspect the subject land and perform those tests necessary to properly review the application.

Nancy Barrett
Owner signature*

September 30, 2020
Date

\$ _____
Fee Submitted

Conservation Commission (signature upon decision)

Date/Decision

DATE PERMIT VALID: _____

RENEWED PERMIT DATES: _____

Date Received: _____

65 Days

Application No: _____

Town of Somers

Geographic Information System (GIS)

**TOWN OF
SOMERS**
CONNECTICUT



Date Printed: 10/1/2020

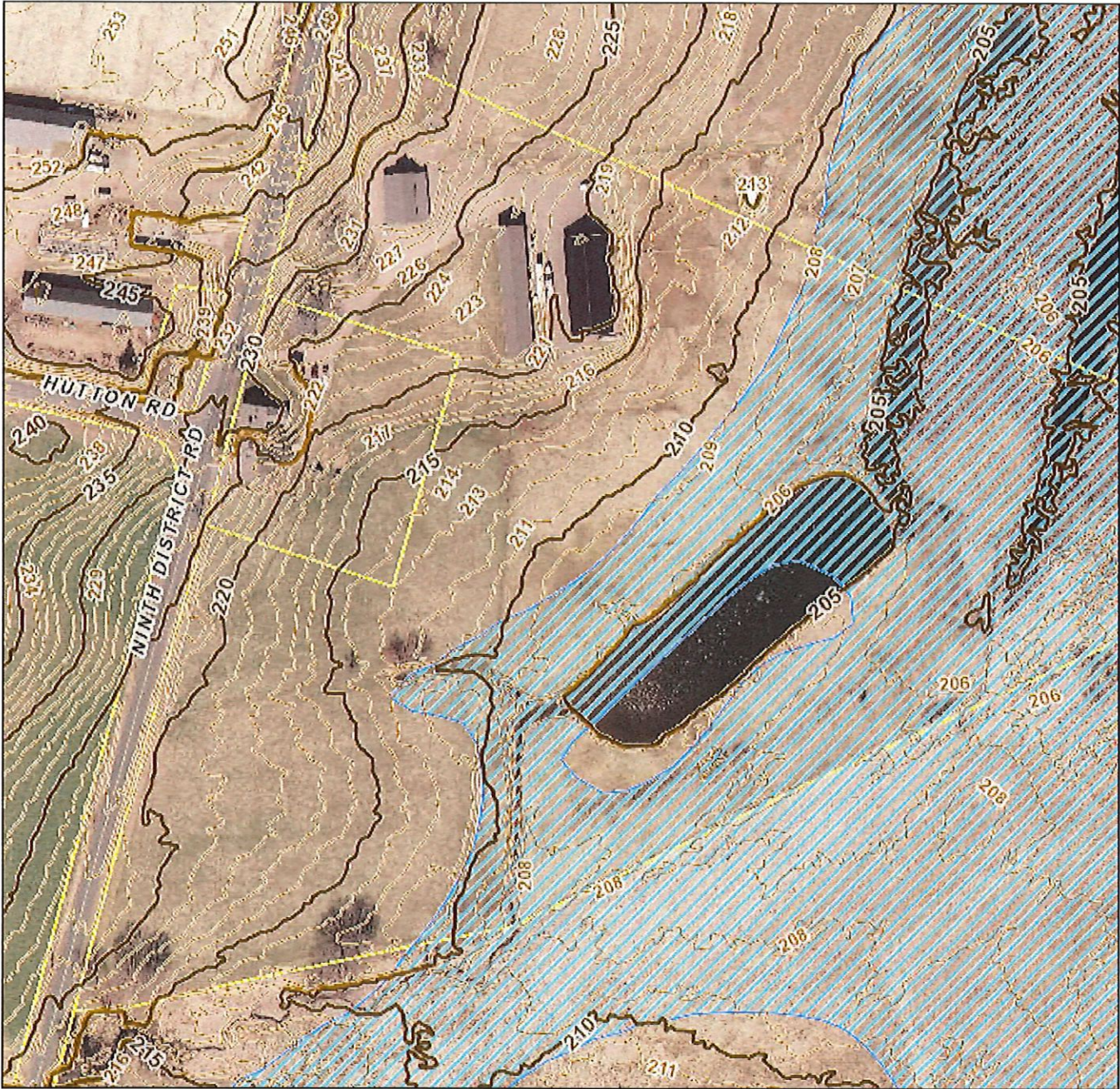

295 1000 Ninth District Rd Wetland Map GIS

MAP DISCLAIMER - NOTICE OF LIABILITY

This map is for assessment purposes only. It is not for legal description or conveyances. All information is subject to verification by any user. The Town of Somers and its mapping contractors assume no legal responsibility for the information contained herein.

Approximate Scale: 1 inch = 200 feet

0 200 Feet

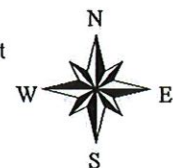

Town of Somers

Geographic Information System (GIS)

**TOWN OF
SOMERS**
CONNECTICUT



Date Printed: 10/1/2020

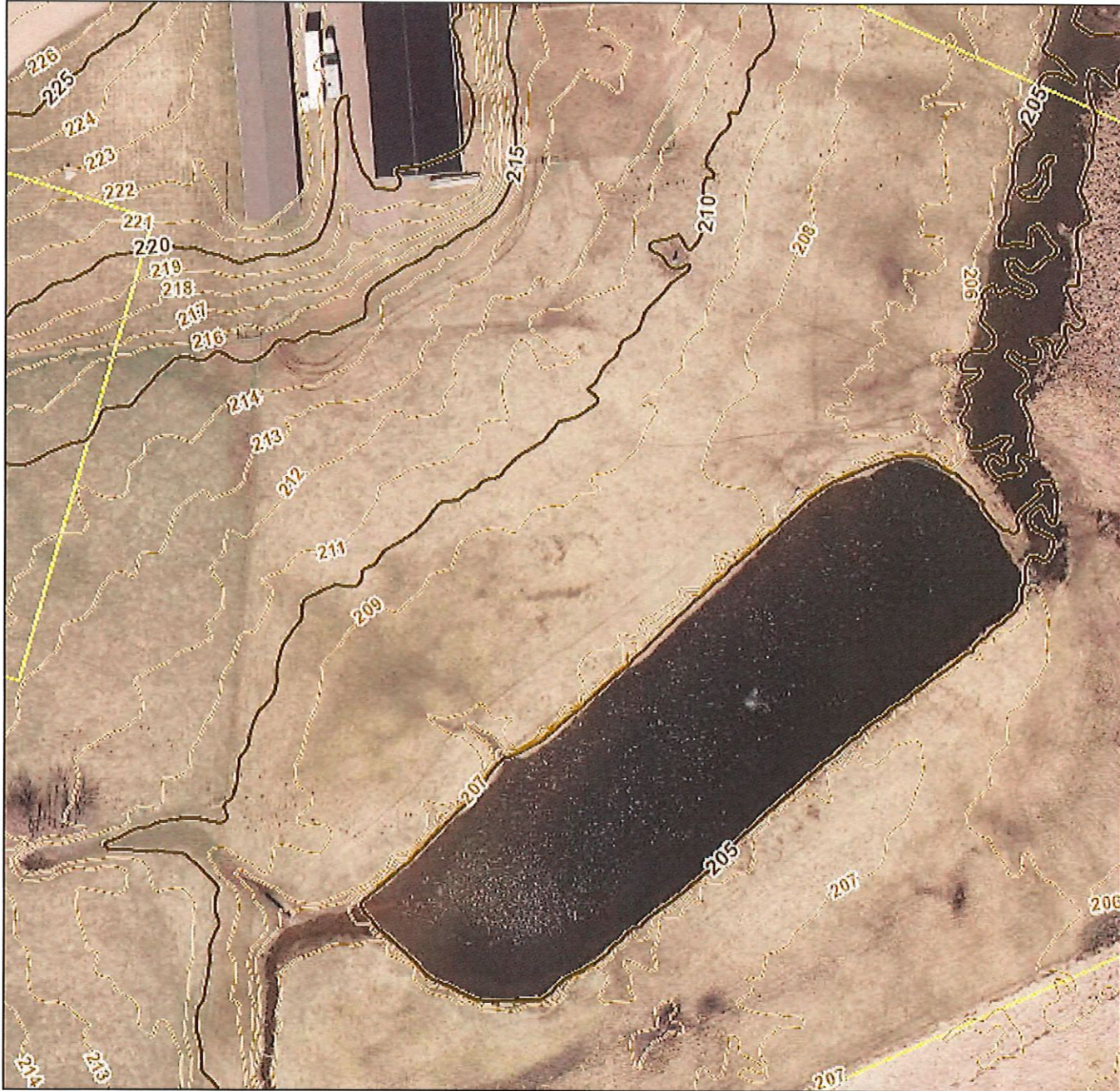

295/2000 North District Rd Pond ~1.25 Acres

MAP DISCLAIMER - NOTICE OF LIABILITY

This map is for assessment purposes only. It is not for legal description or conveyances. All information is subject to verification by any user. The Town of Somers and its mapping contractors assume no legal responsibility for the information contained herein.

Approximate Scale: 1 inch = 100 feet

0 100 Feet

