

See Sheet 3

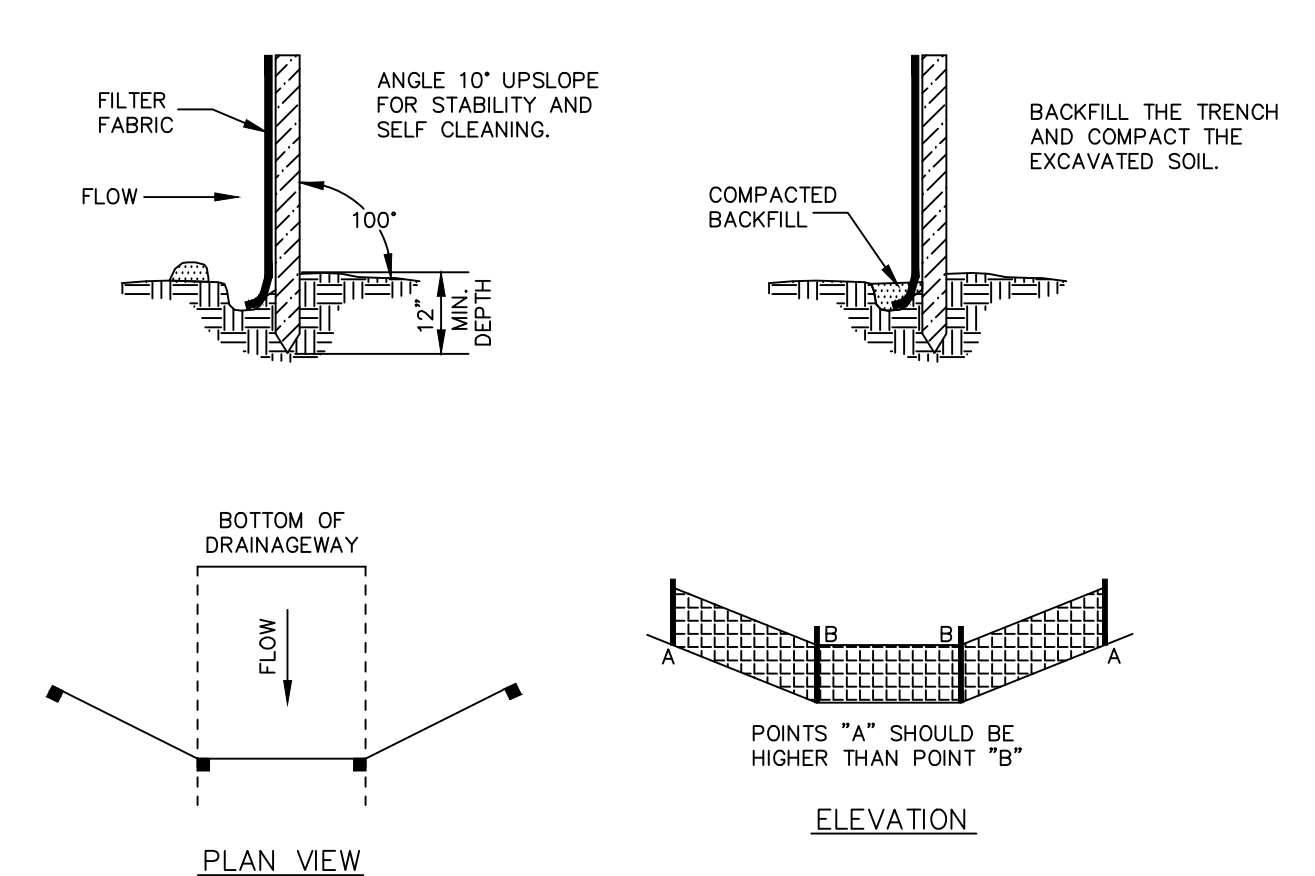
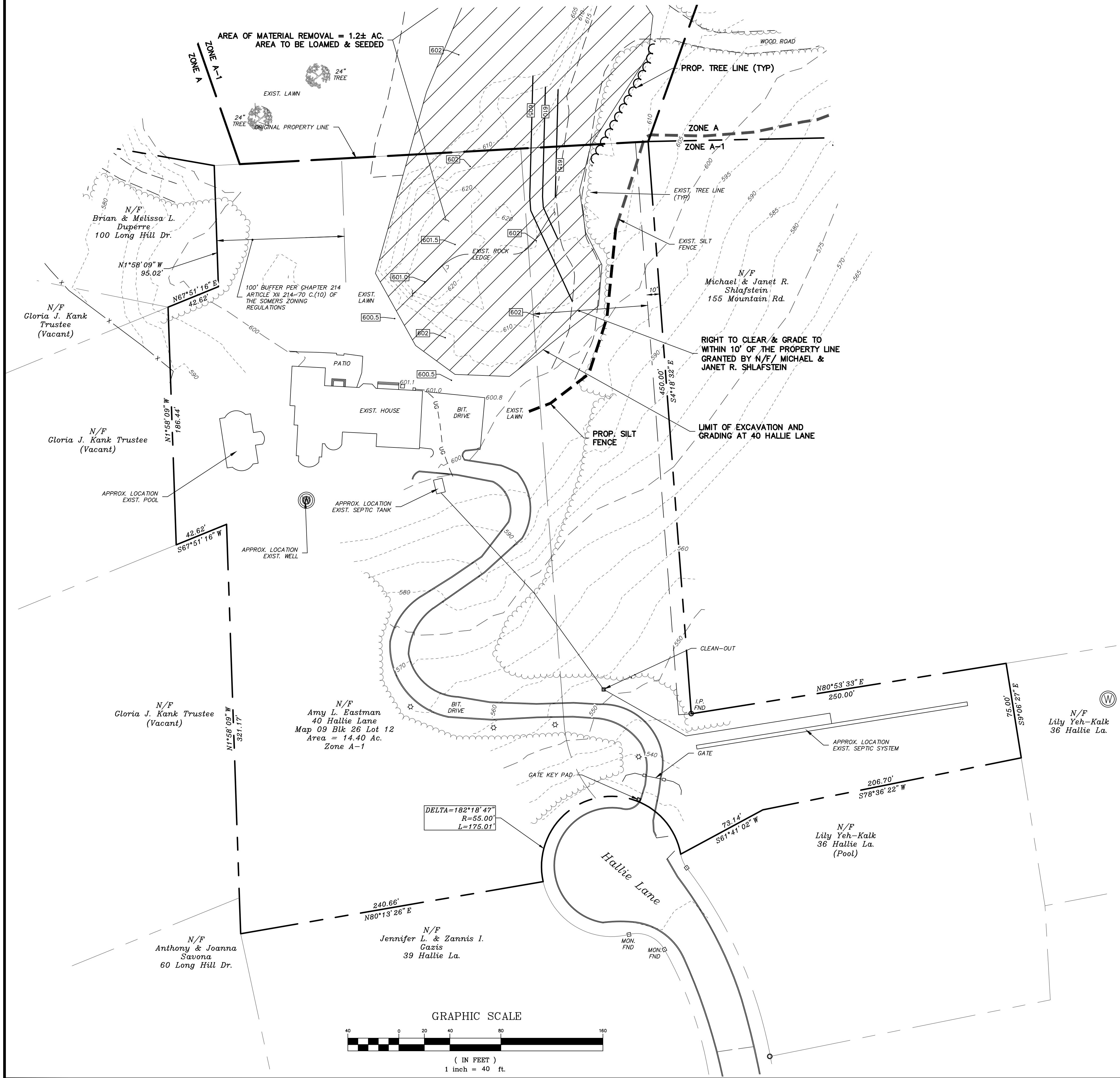

GEOTEXTILE SILT FENCE (GSF)

NOT TO SCALE

SOURCE: U.S. DEPARTMENT OF AGRICULTURE, SOIL CONSERVATION SERVICE, STORRS, CONNECTICUT

REVISIONS	
BY: LF/TAC	CHK: JEU

Reference Map:

- "Plan of Subdivision Mountain Ridge Estates Section II Mountain Road Somers, Connecticut Plan Prepared For Mountain Ridge Development Co. Inc. Somers, Connecticut Scale: 1"=40' Date: 2-20-87 Rev. 9-8-88" by Sreenath & Symonds, William W. Symonds, Sr. L.S.
- "Revised Plot Plan Prepared For Mountain Ridge Estates Section II Lot No. 12 Hallie Lane & Lot No. 35 Long Hill Drive Somers, Connecticut Scale: 1"=40' Date: 5-1-90" by Sreenath & Symonds, William W. Symonds, Sr. L.S.
- "Lot Line Revision Prepared For Riskey Ramsey Showing Property At 110 Long Hill Drive & Mountain Road Somers, Connecticut Total Area = 61.54 Ac. Scale: 1"=100' Date: Feb. 26, 2006" by Sreenath Associates, Martin J. Post, L.S.

Notes:

- Horizontal datum based on N.A.D. 83. Elevations based on N.A.V.D. 88 Datum.
- All underground utility locations on this plan are approximate and may not be complete. Anyone using this information without verifying the locations does so at their own risk. No construction will be done on this site prior to utility mark out. "Call Before You Dig 1-800-922-4455".
- All work to be in compliance with Chapter 214, Article XII, Earth Removal and Filling in the Somers Zoning Regulations.
- Hours of operation Monday through Friday 8 a.m. to 5 p.m. with no work taking place on any legal holidays.

LEGEND

	EXISTING LIGHT POLE
	EXISTING UNDERGROUND UTILITIES
	EXISTING IRON PIN (FOUND)
	EXISTING MONUMENT (FOUND)
	EXISTING SPOT GRADE
	PROPOSED SPOT GRADE
	EXISTING CONTOUR
	PROPOSED CONTOUR
	EXISTING TREELINE
	PROPOSED TREELINE
	STAKED HAYBALES OR SILT FENCE

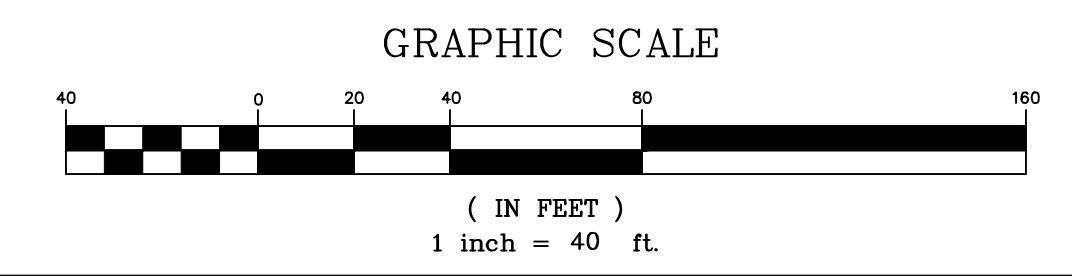

TO THE BEST OF MY KNOWLEDGE AND BELIEF THIS MAP IS SUBSTANTIALLY CORRECT AS NOTED HEREON.

RUSSO
SURVEYORS • ENGINEERS
SERVING CT & MA

J.R. Russo & Associates, LLC
11 Shopham Rd East Windsor CT 06088 • CT 860.663.0599 • MA 403.780.1818
www.russosurveyors.com • info@russosurveyors.com

Property Of	
Amy L. Eastman	
40 Hallie Lane	
Somers, Connecticut	
Map 09 Block 26 Lot 12 Zone: A-1	

Site Plan

DATE	7-20-2020
SCALE	1"=40'
JOB NUMBER	2019-060
SHEET	2 of 3